

UK National Flap Registry (UKNFR)



UKNFR Counts at end of March 2019

Total Procedures: **4054**

Total Surgeons registered: **261**

Surgeons entering data in UKNFR: **148**

Hospitals Using UKNFR: **83**

Publication of First UKNFR report

1. UKNFR First Report with 3 years Unit data on flaps, similar to National Waldenstrom Macroglobulinaemia Registry Report is being funded by BAPRAS.
2. Report publication scheduled for late November 2019.
3. 200 copies of a glossy book will be distributed to Chief Executives and key stakeholders.
4. The report will have aggregate national data on all flaps without units or surgeons specified. It will have national average for key performance indicators: case mix, age demographics, flap success, return to theatre and will be listed broadly according to anatomically reconstructed areas.
5. Participating units will be listed in the report, but specific data on each unit's performance will not be in the report.
6. Units will be sent their detailed performance data separately.

UKNFR Dashboard

Surgeons can download graphs for appraisal & revalidation.

Accessed by using DASHBOARD button in menu. Each graph can be quizzed further for details in dashboard panel.

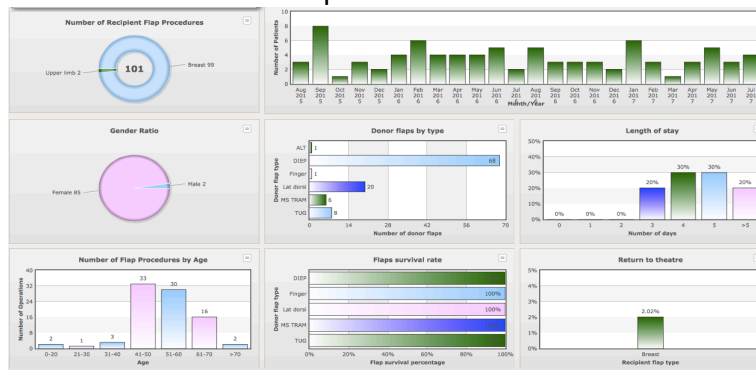

UK National Flap Registry (UKNFR)



Operation note

Operation note can be printed from the patient entry by clicking on the [green](#) operation note tab.

Operation			
Skin-to-skin operating time	3-5 hours		
VTE prophylaxis	<input type="radio"/> None <input checked="" type="radio"/> LMWH <input type="radio"/> Unknown	<input checked="" type="checkbox"/> TEDS <input type="checkbox"/> Other mechanical	<input checked="" type="checkbox"/> SCCDS <input type="checkbox"/> Other chemical
Antibiotics	<input type="radio"/> None <input type="radio"/> >24 hours	<input type="radio"/> Single dose <input type="radio"/> Unknown	<input type="radio"/> < 24 hours
Heparin	<input type="radio"/> None	<input type="radio"/> Systemic	<input type="radio"/> To anastomosis <input type="radio"/> Unknown
Inotropes	<input type="radio"/> No	<input type="radio"/> Yes	<input type="radio"/> Unknown
Tranexamic acid	<input type="radio"/> No	<input type="radio"/> Yes	<input type="radio"/> Unknown
Mesh insertion	<input type="radio"/> No	<input type="radio"/> Yes	<input type="radio"/> Unknown
Add/Edit Donor Data	Select Donor		
Add/Edit Recipient Data	Select Recipient		
Drains	<input type="radio"/> None <input checked="" type="checkbox"/> Recipient site(s)	<input checked="" type="checkbox"/> Donor site(s)	<input type="radio"/> Unknown
Operation details (free text)	Right delayed single perf Diep, left reduction 325gm		

- **Retrospective entries by Surgeons - Implications for PROMs**

For BREAST PROMs

1. If the Date of operation is less than 18 months at retrospective Date of data entry into the flap registry by the user, the 6 months PROMs email will be sent. The 18 months Proms email will be then sent routinely at the appropriate time-triggered point.
2. If the date of operation is over 18 months at the time of data entry into the registry, then only the 18 months Proms email link will be sent.

For LOWER LIMB PROMs

1. If date of operation is less than 9 months at the time of retrospective data entry into the registry by the surgeon, then the 9 months email link for Lower Limb Proms will be sent at the appropriate time point.
2. If the date of operation is over 9 months at the time of data entry into the registry, then the 9 months link will be sent immediately.

- **Count by Hospital (PTO)**

UK National Flap Registry (UKNFR)



	Hospital	Count
1	Aintree University Hospital, Liverpool	160
2	Belfast City Hospital	1
3	BMI Sarum Road Hospital, Winchester	1
4	BMI The Chaucer Hospital, Canterbury	3
5	BMI The Priory Hospital, Birmingham	38
6	BMI The Shelburne Hospital, High Wycombe	7
7	Bradford Royal Infirmary	49
8	Bristol Royal Hospital for Children	1
9	Churchill Hospital, Oxford	49
10	Cromwell Hospital, London	8
11	Derriford Hospital, Plymouth	108
12	Doncaster Royal Infirmary	5
13	Freeman Hospital, Newcastle	80
14	Guy's Hospital, London	5
15	HCA The Harley Street Clinic, London	31
16	John Radcliffe Hospital, Oxford	162
17	Leeds General Infirmary	10
18	Leicester Royal Infirmary	30
19	Lister Hospital, Stevenage	25
20	London Clinic	5
21	Mater Misericordiae University Hospital, Dublin	2
22	McIndoe Surgical Centre, East Grinstead	56
23	Morrison Hospital, Swansea	73
24	New Hall Hospital, Salisbury	1
25	Norfolk and Norwich University Hospital	100
26	Nottingham City Hospital	36
27	Nuffield Exeter Hospital	1
28	Nuffield Leeds Hospital	4
29	Nuffield Orthopaedic Centre, Oxford	110
30	Nuffield Plymouth Hospital	1
31	Our Lady's Hospital for Sick Children, Dublin	1
32	Parkside Hospital, London	1
33	Pinderfields General Hospital, Wakefield	13
34	Queen Alexandra Hospital, Portsmouth	154
35	Queen Elizabeth Hospital, Birmingham	172
36	Queen Elizabeth The Queen Mother Hospital	22
37	Queen Victoria Hospital, East Grinstead	516
38	Queen's Medical Centre, Nottingham	26
39	Royal Blackburn Hospital	10
40	Royal Bolton Hospital	1
41	Royal Brisbane and Women's Hospital	1
42	Royal Cornwall Hospital, Truro	4
43	Royal Derby Hospital	1
44	Royal Devon and Exeter Hospital	191
45	Royal Free Hospital, London	19
46	Royal Hallamshire Hospital, Sheffield	2
47	Royal Hampshire County Hospital	18
48	Royal Liverpool University Hospital	4
49	Royal Marsden Hospital, London	103
50	Royal Preston Hospital	30
51	Royal Stoke University Hospital, Stoke on Trent	46
52	Royal Sussex County Hospital, Brighton	117
53	Royal Victoria Infirmary, Newcastle	80
54	Salisbury District Hospital	123
55	Sancta Maria, Swansea	1
56	Southampton General Hospital	142
57	Southmead Hospital, Bristol	173
58	Spire Bristol Hospital	39
59	Spire Harpenden Hospital	1
60	Spire Leeds Hospital	1
61	Spire Little Aston Hospital, Sutton Coldfield	4
62	Spire Parkway Hospital, Solihull	16
63	St Andrew's Centre for Plastic Surgery and Burns, Chelmsford	360
64	St Bartholomew's Hospital, London	3
65	St George's Hospital, London	14
66	St James's University Hospital, Leeds	30
67	St. James's Hospital, Dublin	7
68	Stoke Mandeville Hospital, Aylesbury	17
69	Sunderland Royal Hospital	87
70	Temple Street Children's Hospital	1
71	The Christie Hospital, Manchester	10
72	The James Cook University Hospital, Middlesbrough	7
73	The Ulster Hospital, Belfast	6
74	Tunbridge Wells Hospital, Pembury	1
75	University Hospital of North Durham	54
76	University Hospital of Wales, Cardiff	48
77	Walsgrave Hospital, Coventry	59
78	Wexham Park Hospital, Slough	14
79	Whiston Hospital, Liverpool	13
80	Worcestershire Royal Hospital	36
81	Wrexham Maelor Hospital	2
82	Wycombe Hospital, High Wycombe	79
83	Wythenshawe Hospital	12
	Total	4,054

A Hazari 02.04.2019